

PROSTATE MR

Earn up to 22.5 AMA PRA Category 1 Credits™ and 22 SAM Credits

ACR MEMBER: \$3,000
MEMBER-IN-TRAINING: \$1,500
NON-MEMBER: \$4,500



Faculty:

Katarzyna Macura, MD, PhD, FACR

Course Director
Johns Hopkins University



Andrei Purysko, MD

Cleveland Clinic, Ohio



Baris Turkbey, MD

National Institutes of Health



Jeff Weinreb, MD, FACR

Yale University

Course Dates

February 21–22 (Fri. – Sat.) October 29–30 (Thurs. – Fri.)
June 18–19 (Thurs. – Fri.)

Course Overview



This 100-case, two-day course is designed to provide practicing radiologists with intense training in the interpretation of multiparametric prostate MRI (mpMRI) and the use of Prostate Imaging — Reporting and Data System version 2.1 (PI-RADS™ v2.1) for standardized communication of imaging findings. Throughout this program, participants will develop their interpretative skills at individual workstations by review of prostate mpMRI

cases with pathology correlation. A series of didactic lectures and workshop on MR-guided prostate biopsy techniques will complement the training session with focus on imaging techniques optimization.

Program Objectives

At the conclusion of this course, participants will be able to:

- Apply the principles of PI-RADS v2.1 and the scoring system during the interpretation of mpMRI of the prostate
- Report imaging findings using the standardized format
- Optimize prostate imaging protocols using the mpMRI principles to achieve the best diagnostic performance
- Provide guidance for targeted biopsies of the prostate
- Develop multidisciplinary collaborations and establish a quality assurance program for prostate imaging

Workstation

FUJI Synapse

Certificate

Attendees who complete a minimum of 100 cases will be awarded a Certificate of Completion in Prostate MR.

Accreditation Statement: The American College of Radiology is accredited by the Accreditation Council for Continuing Medical Education to provide continuing medical education for physicians.

Designation Statement: The American College of Radiology designates this live activity for a maximum of 22.5 AMA PRA Category 1 Credits™. Physicians should claim only the credit commensurate with the extent of their participation in the activity.

Qualified on 10/10/2018, this activity meets the American Board of Radiology's criteria for a self-assessment (SAM) activity and is designated for up to 22 SAM Credits toward the ABR Maintenance of Certification program.

	7:00 a.m.	Workstation Introduction
	8:15 a.m.	Introduction to PI-RADS v2.1
	9:45 a.m.	Supervised Case Review
	10:00 a.m.	Break
	10:15 a.m.	Faculty Review of Cases, Supervised Case Review
	11:30 a.m.	Techniques of Multiparametric Prostate MRI
	Noon	Lunch
Day 1	12:30 p.m.	Supervised Case Review
	2:00 p.m.	Caveats for the Prostate mpMRI
	2:30 p.m.	Supervised Case Review
	3:30 p.m.	Break
	4:00 p.m.	Low-Risk Versus High-risk Prostate Cancer on mpMRI
	4:30 p.m.	Supervised Case Review
	5:30 p.m.	Cocktail Reception
	6:00 p.m.	Optional Time for Self-Review of Cases
	10:00 p.m.	ACR Education Center Closes
		7:00 a.m.
	8:00 a.m.	Prostate MRI-Guided Biopsy
	8:45 a.m.	Workshop: Prostate MRI-Guided Biopsy
	10:15 a.m.	Break
	10:30 a.m.	Supervised Case Review
	11:30 a.m.	Evidence-based Clinical Indications for Prostate mpMRI
Day 2	Noon	Lunch
	12:30 p.m.	Supervised Case Review
	1:00 p.m.	Panel Discussion
	2:00 p.m.	Supervised Case Review
	2:45 p.m.	Break
	3:00 p.m.	Supervised Case Review
	4:00 p.m.	Optional Time for Self-Review of Cases
	5:00 p.m.	Course Concludes

Lectures are in bold

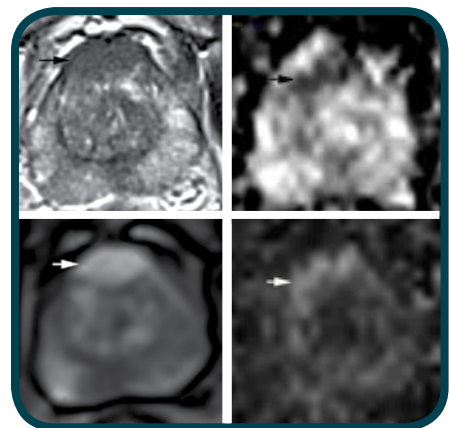

"All faculty were excellent, enthusiastic and patient."

— Rebecca L. Sahlman
Kennedy University Hospital, NJ

1-800-373-2204 | acr.org/ProstateMR